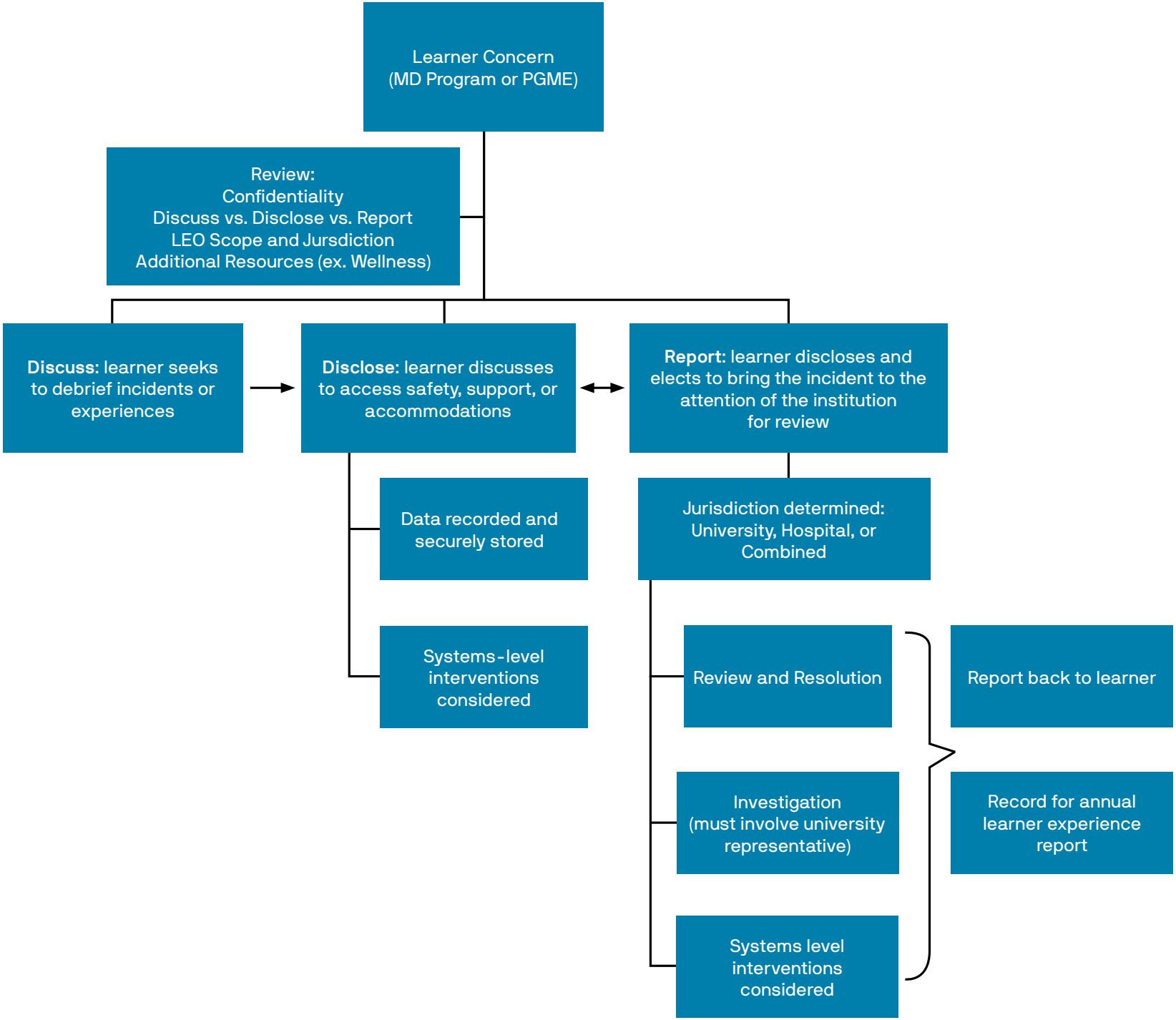
Learner Concern
(MD Program or PGME)
Review:
Confidentiality
Discuss vs. Disclose vs. Report
LEO Scope and Jursdiction
Additional Resources (ex. Wellness)
Discuss: learner seeks to debrief incidents or experiences
Disclose: learner discusses to access safety, support, or accommodations
Report: learner discloses and elects to bring the incident to the attention of the institution for review
Data recorded and securely stored
Systems-level interventions considered
Jurisdiction determined: University, Hospital, or Combined
Review and Resolution
Investigation (must involve university representative)
Systems level interventions considered
Report back to learner
Record for annual learner experience report